

Area of existing multipurpose space to be renovated into competition gymnasium with new bleachers both sides (1800 +/- capacity) and new wood floor.

Area of existing multipurpose space to be renovated into lockers, fitness, offices, weight room, box lounge for viewing games, etc. for college athletics.

Existing lap pool to be renovated into recreation pool with lazy river, whirl pool.

New classroom space

New Offices/Support

Existing gymnasium to remain.

New fitness space

New group exercise space

Architects Estimate -
\$15.1 million

Total sq ft - 84,000 sq ft

First Floor - 68,756 sq ft

Second Floor - 7,622 sq ft

Third Floor - 7,622 sq ft

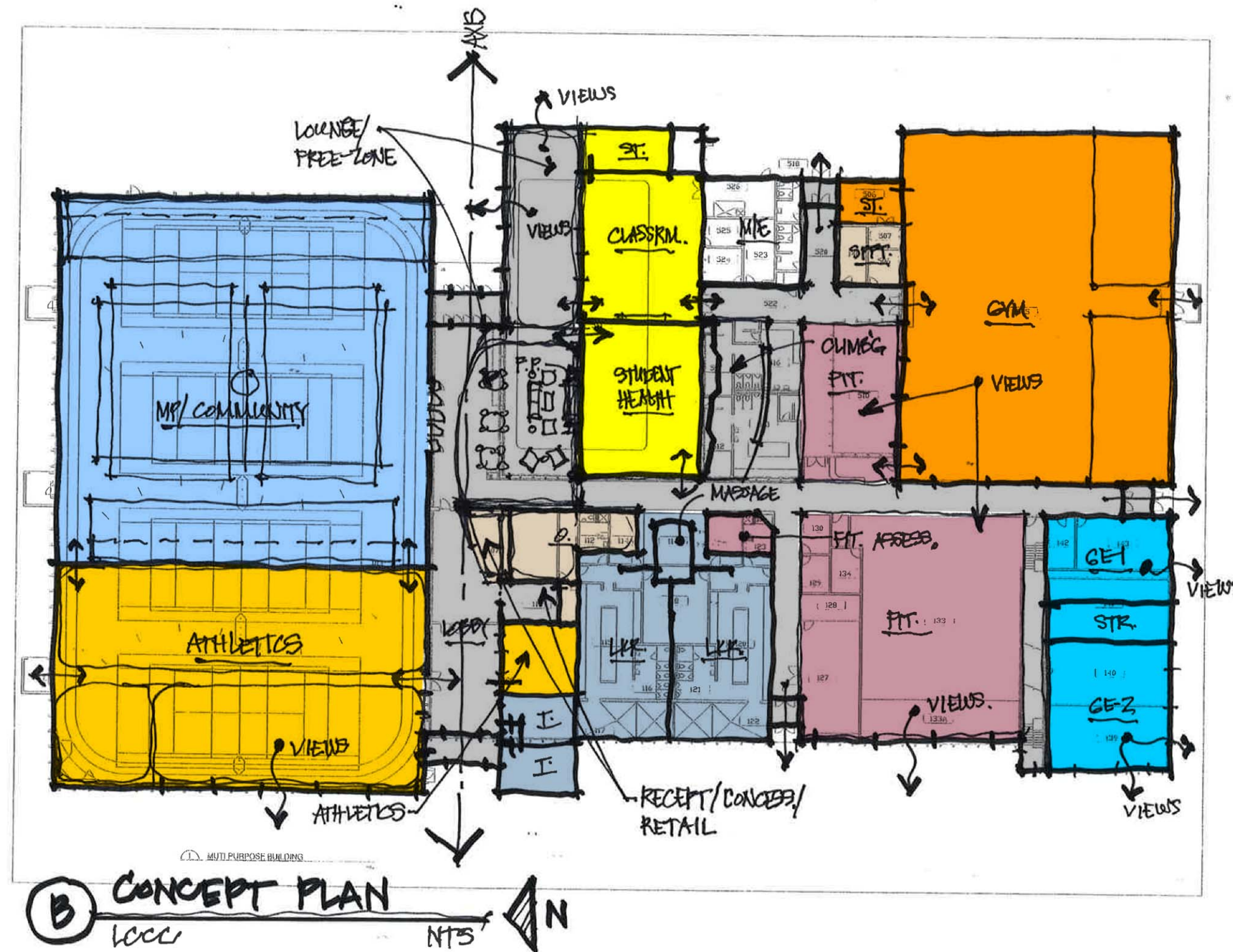

TOBIN
AND ASSOCIATES
ARCHITECTURE
AND PLANNING

Area of existing multipurpose space to be renovated into competition gymnasium with new bleachers both sides (1800 +/- capacity) and new wood floor.

Area of existing multipurpose space to be renovated into lockers, fitness, offices, weight room, box lounge for viewing games, etc. for college athletics.

Existing lap pool to be renovated into recreation pool with lazy river, whirl pool.

New classroom space

New Offices/Support

Existing gymnasium to remain.

New fitness space

New group exercise space

Architects Estimate -
\$16.1 million

Total sq ft - 84,000 sq ft

First Floor - 68,756 sq ft

Second Floor - 7,622 sq ft

Third Floor - 7,622 sq ft

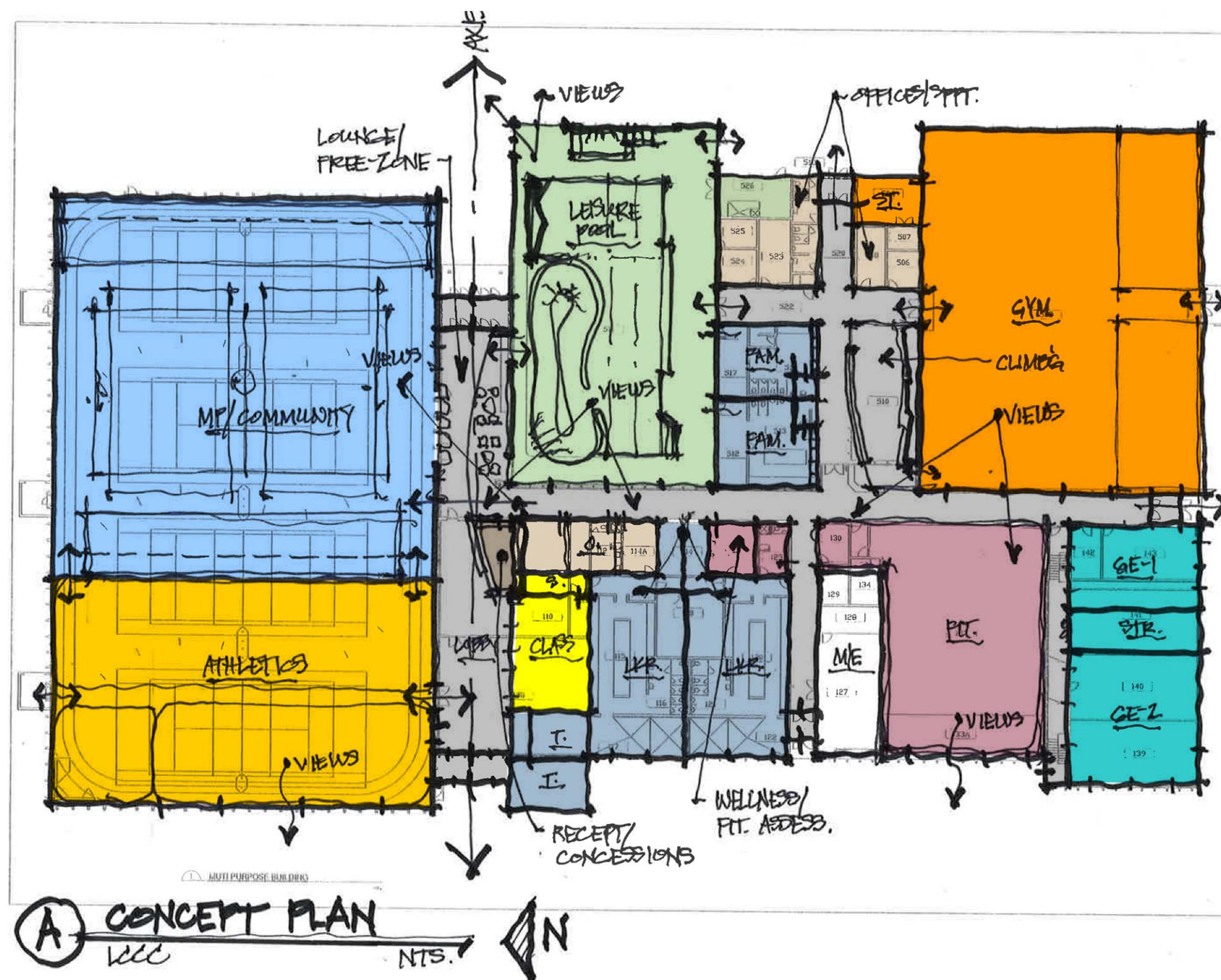

TOBIN
AND ASSOCIATES
ARCHITECTURE
AND PLANNING

- Area of existing multipurpose space to be renovated into competition gymnasium with new bleachers both sides (1800 +/- capacity) and new wood floor.
- Area of existing multipurpose space to be renovated into lockers, fitness, offices, weight room, box lounge for viewing games, etc. for college athletics.
- Existing lap pool to be renovated into recreation pool with lazy river, whirl pool.
- New classroom space
- New Offices/Support
- New fitness space

Architects Estimate -
\$14.2 million

Total sq ft - 84,000 sq ft

First Floor - 68,756 sq ft
Second Flor - 7,622 sq ft
Third Floor - 7,622 sq ft

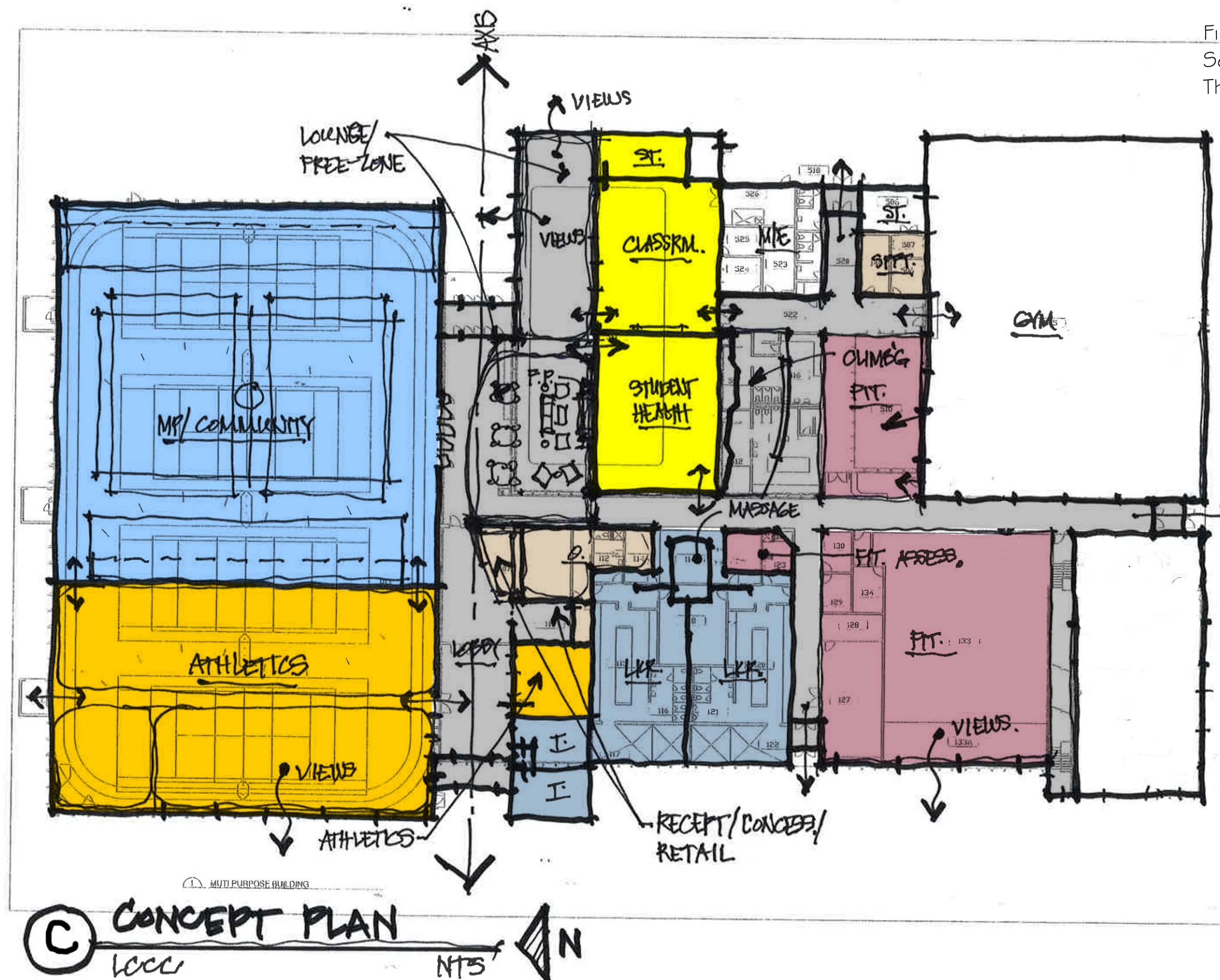

TOBIN
AND ASSOCIATES
ARCHITECTURE
AND PLANNING