

LARAMIE COUNTY COMMUNITY COLLEGE



TRAINING

- **Table Top Exercises**

Cheyenne/Laramie County EMA & Albany County EMA

- a. Wyoming Department of Homeland Security
- b. U.S. Department of Homeland Security
- c. Emergency First Responder Agencies
- d. Supported by Crisis Response Team from Cheyenne Campus of LCCC
- e. Multiple Explosive Devices, Active Shooter, HazMat, Fire

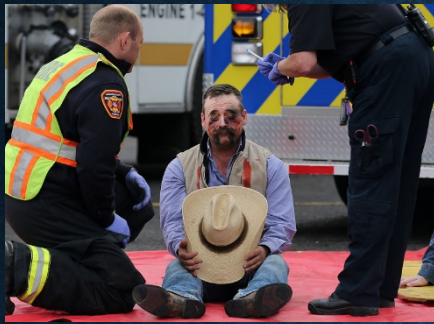

TRAINING

- Full-Scale Exercises

Cheyenne/Laramie County EMA & Albany County EMA

1. Wyoming Department of Homeland Security
2. U.S. Department of Homeland Security
3. Emergency First Responders
4. Supported by Crisis Response Team from Cheyenne Campus of LCCC
5. Active Shooter, Weather Related Emergency (in planning phase)
6. Evaluated by EMA, Emergency First Responders, and WY DCI; Role play by faculty and students





TRAINING

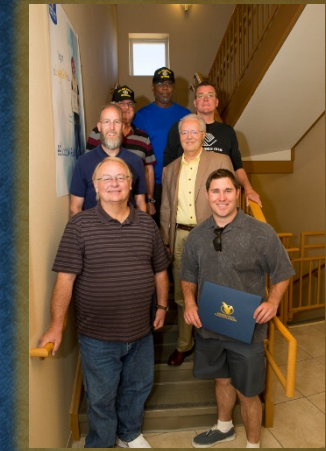

- **LCCC Campus Safety Academy**

1. Professional development for non-sworn Campus Safety officers.
2. POST certified instructors
3. Emergency Procedures/School Safety, Community Relations and Ethics, Aspects of Law, Patrol Procedure and Officer Safety, Preliminary Investigation, Narcotics Investigation and Effects, Title IX, Victim's Advocacy, Report Writing, Cultural Diversity, Fire Safety, Management of Aggressive Behavior, Culture of Civility, Mental Health 101, Suicide Awareness and Prevention, FERPA, Media Relations, Behavioral Intervention.

TRAINING – MULTIPLE AGENCIES

- **State of Wyoming Public Health**
 1. Public Health - Prairie Eagle POD Exercise
 - a. Assist Bio-Terrorism Department/WY Municipal Readiness Division – Anthrax Scenario
 - b. Designed to counter the effects of weaponized Bio Agents such as Anthrax, Tularemia, Smallpox or Plague
 - c. Full-Scale to include simulated transport of federal medical supplies from classified storage area to campus distribution location.
 - d. Supervised by Federal and State Public Health Agencies with the assistance of emergency first responders to include Campus Safety; Role play by faculty and students

TRAINING – MULTIPLE AGENCIES

- **STATE OF WYOMING PUBLIC HEALTH**

1. **MAD-POD Exercise**

(Mass Antibiotic Dispensing-Point of Dispersal)

- a. Assist Federal, State, and Municipal Public Health Agencies in simulating a massive health emergency requiring on-site treatment.
- b. In conjunction with the U.S. Center for Disease Control and Prevention
- c. Supervised by Federal and State Public Health Agencies with the assistance of emergency first responders to include Campus Safety; Role play by faculty and students

FIRE DRILL EXERCISES

- Randomly scheduled and unannounced
- Academic, Public, and Residential Buildings
- Testing of all fire related safety equipment (drop-down doors, air handlers, horn strobes, etc.)
- Conducted by Campus Safety with the assistance of Physical Plant
- After-Action Report provided to College President and V.P. of Administration and Finance

COMMUNITY INFORMATION

- **PRINTED BROCHURES**

1. Campus Safety
2. Surviving an Active Shooter on Campus
3. LCCC's Lost and Found System



COMMUNITY INFORMATION

- **Campus Safety Web Pages**

1. lccc.wy.edu
2. Emergency Info – at bottom of main college web page
 - a. Emergency Contact Information
 - b. RAVE information
 - c. Emergency Procedures Quick Reference Chart
 - d. Weather Related Closures
 - e. Maps for Emergency Call Box and AED Locations
 - f. Services provided by Campus Safety
 - g. Report a Concern
 - h. Clery Crime and Fire Reports
 - i. Safety Tips
 - j. Title IX – Prevention and Resources
 - k. Staff Information

HEALTH AND SAFETY EQUIPMENT

- Fire Extinguisher Inspections
- Fire Extinguisher Demonstrations (Laramie Co. Fire District 1 Division Chief and Training Supervisor)
- AED Units – Increased from 3 to 28
 - a. Commended by CRMC
- Emergency Call Boxes – 10
- Cameras – 248 (17 at ACC; 12 additional for Library; 1 for NWS/NOAA and WYDOT)
 - a. Can be monitored on Surface Pro Units
- Panic Alarm Buttons – 37 Total

EMERGENCY RESPONSE PLAN

- **Quick Reference Flip Chart**
 - a. Created and continually revised by LCCC Campus Safety with the assistance of EMA and emergency first responder agencies
 - b. Approved and amended by LCCC Crisis Team and Attorney
 - c. Revised November 2018
 - d. Hard Copies for posting
 - e. Available on-line; can be downloaded to smart phone

EMERGENCY RESPONSE PLAN

- **Master Emergency Response Plan**
 - a. Created and Revised by LCCC Campus Safety with the assistance of EMA and emergency first responder agencies
 - b. Approved and amended by LCCC Crisis Team and Attorney
 - c. Revised November 2018
 - d. Protected by MOU with EMA and emergency first responder agencies
 - e. Provided to EMA, first responder agencies, and LCCC list of recipients as stated on Page 4 of the Master ERP

NETWORKING WITH OTHER AGENCIES

- **Cheyenne/Laramie County EMA; Albany County EMA**
 1. Training
 2. Emergency Exercises (Table Top and Full Scale)
- **WY Dept. of Criminal Investigation**
 1. Training
 2. Evaluating Emergency Exercises (Table Top and Full Scale)
- **Cheyenne/Laramie County EMA LEPC (Local Emergency Planning Committee)**
 1. Sharing of Community crime patterns and data
- **Laramie County Sheriff's Office; Laramie Police Department**
 1. Training
 2. Emergency Exercises (Table Top and Full Scale)
 3. K-9 Training and Search Capability
 4. Liaison with Sexual Offender Registry Office
- **Laramie County Fire District 1**
 1. Training
 2. Emergency Exercises (Table Top and Full Scale)
 3. Training/Orientation of new fire personnel to campus (building design, sprinkler systems, elevator extraction, etc.)

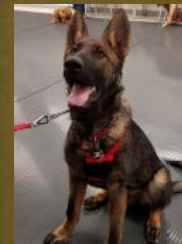

NETWORKING WITH OTHER AGENCIES

- **Cheyenne/Laramie County Public Health; Albany County Public Health**
- **Cheyenne/Laramie County Public Health Prevention Management Organization (LCPAP)**
 1. Sharing of Community information pertaining to substance abuse
- **Wyoming Educational Public Safety Director's Group**
 1. Sharing of crime patterns and other information as it pertains to the University of Wyoming and other WY community colleges
- **WY Highway Patrol**
 1. K-9 training and certification (buildings, grounds, fleet vehicles)
 2. Development of proposal for long-term MOU with LCCC for relocation of WHP Training Division from Cheyenne HQ to LCCC Cheyenne campus
 3. Development of proposal for long-term MOU with LCCC for relocation of WHP State Police Academy from Camp Guernsey to LCCC campus



NETWORKING WITH OTHER AGENCIES



- **Federal Bureau of Investigation**
 1. Graduate of the FBI National Academy in Quantico, VA
 2. President, Rocky Mountain Chapter (CO and WY) FBINAA
 3. Administrative Training
 4. Quantico, St. Louis, Las Vegas, Vail, Steamboat Springs, Breckinridge, Ft. Collins, Denver, Casper
 5. Networking with former Director James Comey and current Director Christopher Wray
 6. Access to/networking with the SAC of the Denver Field Division (Calvin Shivers; Dean Phillips) and WY SSRA Charles Jones
- **Training for LCCC**
 - a. FBI Active Shooter Detection and Prevention Training
 - b. FBI workshop on Recognizing Pathways to Violent Extremism, etc.
- Obtain positions for colleagues to attend FBI National Academy (Laramie P.D.; LCSO)

NETWORKING WITH OTHER AGENCIES

NWS/NOAA

- StormReady Campus
 - a. Weather Alert Radios
 - b. Campus Signage (to include StormReady Community and Lightning Awareness)
 - c. Camera – includes access to WYDOT
- Weather Ready Nation Ambassador
- Weather Spotter Training
- Winter Weather Awareness Training

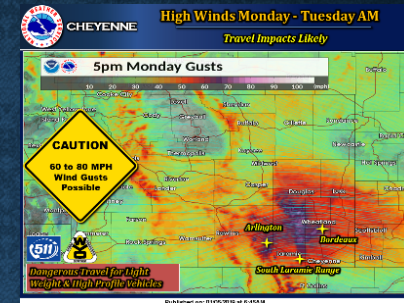

Wyoming Community College Commission

1. Consortium Safety Grant application that consists of the seven community college's applications allowing for each college to be funded directly; WCCC assisted in filing by the Dept. of Homeland Security
2. Competitive - 3.2 million dollars available for 2019; possibly additional funding in following years
3. Application will have tiers and a multi-year plan

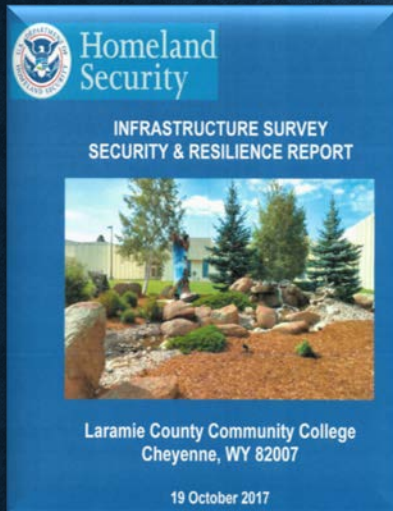

NETWORKING WITH OTHER AGENCIES

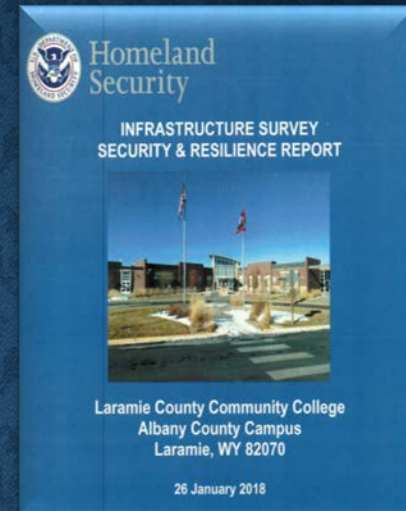

- **U.S. Department of Homeland Security**
 1. Enhanced Critical Infrastructure Protection Initiative and Security Survey
 2. Infrastructure Visualization Platform
 3. Critical Infrastructure Cyber Community Program
- **National Association of Campus Safety Administrators**
 1. Campus Safety Command College – Six month course; first phase of Campus Safety national accreditation

CAMPUS SAFETY TRAINING FOR LCCC CAMPUS COMMUNITY

- New Student Orientation
- New Faculty and Staff Orientation
- New Supervisors
- COLS 1000
- Wingspan
- Residence Life Staff
- Foreign Travel
- Student Leadership/SGA
- Individual Classrooms and Offices/Departments
- Refuse to be a Victim
 1. From Awareness to Avoidance Seminars: Crime Prevention Strategy (Violent Crime, Property Crimes, Vehicle Theft), Personal Safety Strategy, Situational Awareness
- Community Groups



SEVERE WEATHER/TORNADO SHELTERS

- Tornado Warning - Siren will indicate when to shelter
- RAVE Mobile Safety emergency messaging system will be activated (Tornado, etc.; not for severe thunderstorms)
- Designated shelter areas are indicated by signage and on maps in each building
- Listed on Emergency Procedures Quick Reference Chart

SHELTER IN PLACE

- Used in the event of hazardous materials release
- RAVE Mobile Safety emergency messaging system will be activated
- Use designated shelter in place rooms
 1. Designated with signage and on maps in each building
 2. Listed on Emergency Procedures Quick Reference Chart
- Shelter in Place kits are maintained in each designated room

ACTS OF VIOLENCE

- Run, Hide, Fight – U.S. Dept. of Homeland Security
- Evacuate upon notification of President and/or Law enforcement
 1. Evacuate if you determine it safe and appropriate (may be an individual decision)
- Shelter in Place
 1. Preplan for best location(s)
 2. Does not have to be a designated “Shelter in Place” room
 3. Barricade
 4. Fight as a last resort
- Lockdown (RAVE Notice)

HEALTH AND SAFETY EQUIPMENT

RAVE Emergency Mass Notification System

- Opt-out system
- Maintained by Public Relations and IT
- Refreshed every 24 hours through Colleague
- Capable of sending emails, text messages, posts to Facebook and Twitter

HEALTH AND SAFETY EQUIPMENT

WYOLINK

A statewide digital trunked public safety communications system designed to coordinate communications between state, local, and federal public safety agencies.

1. LCCC is one of the few institutions of higher learning allowed to access this system with a non-sworn Campus Safety department.
2. Currently available on Cheyenne campus; approved for ACC upon funding of radio equipment.

CARE TEAM

- Campus Assessment Response and Evaluation Team
- Mission – A multi-disciplinary team responsible for evaluating and responding to reports of individuals who present disruptive or concerning behavior
- Submit a Report
 1. www.lccc.wy.edu
 2. Click on "Report a Concern" – Bottom Right of Page
 3. Click on "Complete the Report a Concern Form"
 4. Click on "Submit Report"

CARE TEAM

- Vision - Provides a safe and supportive teaching, serving, learning and living environment
- Report individuals of concern to the CARE Team, whose goal is to develop a holistic intervention strategy and action plan designed to specifically address their unique needs.

CARE TEAM

- Individuals of Concern – Any individual who demonstrates disruptive behavior, personal difficulties, mental and/or emotional instability, or otherwise causes another member of the campus community to feel distress.

CARE TEAM

Why Submit a Report?

The CARE Team can provide additional resources and individualized help to those who are experiencing difficulties. This support is beneficial to both the individual and the campus community.

All referral information is confidential.

CONTACT



- Contact Campus Safety for any assistance –
Does not have to be safety/security related
- 307-630-0645 (Cheyenne Campus Patrol)
- 307-772-4259 (ACC)

ASST. DIRECTOR OF CAMPUS SAFETY

Juan Maldonado

Asst. Director, Campus Safety

Office: AT #112

Office: 307-778-1122

jmaldona@lccc.wy.edu



Juan Maldonado, Assistant Director of Campus Safety at Laramie County Community College, received his bachelor's degree in organizational management from Colorado Christian University. He has also received an associate degree in applied science from the Community College of the Air Force, and a graduate certificate in criminal justice from American Military University.

He worked 20 years in security forces and was a missile alert facility manager in the Air Force. After Maldonado retired from the Air Force, he spent 12 years working as a supervisor, chaplain liaison, and student program coordinator at the Jeffrey C. Wardle Academy and Southeastern Juvenile Detention Center with at-risk teens.

For campus security, please call 630-0866 or 630-0645. There are three shifts: midnight to 8 a.m., 8 a.m. to 4 p.m., and 4 p.m. to midnight.

DIRECTOR OF CAMPUS SAFETY

James B. Crosby

Director, Campus Safety

Office: Business Technology 213

Office: 307-778-1340

jcrosby@lccc.wy.edu



Graduate:

- Master of Education
- Bachelor of Arts in Education
- FBI National Academy
- SW AL Police Academy
- LCCC Campus Safety Academy
- IACLEA Executive Development Institute

Member:

- National Assoc. of Campus Safety Administrators
- National Assoc. of School Resource Officers
- FBINAA President, Rocky Mtn. Chapter (CO and WY)
- National Assoc. of Chiefs of Police
- WY Educational Public Safety Directors' Group
- Laramie/Albany County EMA and Prevention Mgt. Org.



For Campus Safety, please call 630-0645 or 630-0866. There are three shifts: midnight to 8 a.m., 8 a.m. to 4 p.m., and 4 p.m. to midnight.