

Laramie County Community College Business Building Exterior Renovation





Existing Conditions

TOBIN
AND ASSOCIATES
ARCHITECTURE
AND PLANNING

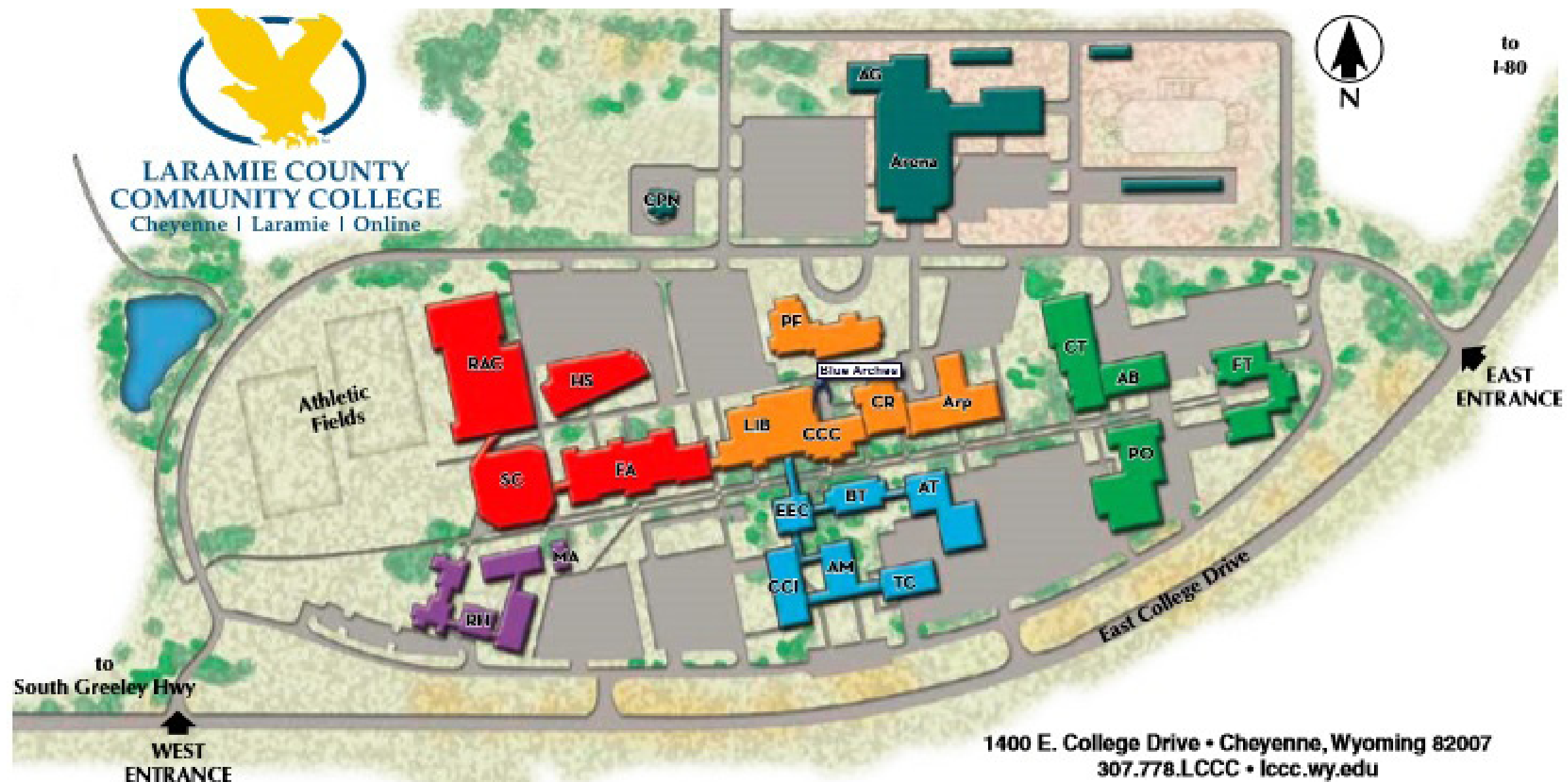

Administration (AM)

Business Services
Human Resources
President's Office

Agriculture Building (AG)

Andrikopoulos Business & Technology Building (BT)

Arena

Arp Building (Arp)

Children's Discovery Center

Auto Body (AB)

Auto Tech (AT)

Career & Technical Building (CT)

ACES
Integrated Systems Training Center
UW Outreach

Center for Conferences & Institutes (CCI)

Central Plant North (CPN)

College Community Center (CCC)

Advising
Bookstore
Career Center
Counseling &
Campus Wellness

Dining Room
Playhouse
Student Life
Student Lounge

Crossroads (CR)

Admissions & Welcome Center
Campus Safety
Financial Aid
Student Records

Education & Enrichment Center (EEC)

Disability Support Services
Exam Lab

Fine Arts Building (FA)

Esther and John Clay Art Gallery
LCCC Foundation

Flex Tech (FT)

Health Science (HS)

Ludden Library (LIB)

Modular (MA)

High School Programs

Pathfinder (PF)

Under Construction

Plant Maintenance (PO)

Carpool
Mailroom

Recreation and Athletic Center (RAC)

Residence Halls (RH)

Science Center (SC)

The Training Center (TC)

PRS MapC 8/16



Surrounding Campus Buildings





LCCC Business Building Exterior
Prepared by Tobin & Associates, P.C.
January 23, 2019
Client Name
Laramie County Community College

Costs are based on Means National Construction Costing Information and from experience of past projects of a similar nature.

OPTION #1 - COST		Total
PRELIMINARY CONSTRUCTION COST		\$ 1,081,212
OPTION #2 - COST		Total
PRELIMINARY CONSTRUCTION COST		\$ 1,080,984

These costs are very preliminary, but are appropriate for this Schematic Design Phase of the Project.
A more precise estimate of cost should be provided throughout the development of the Project documents.

Coating precast	Total
PRELIMINARY CONSTRUCTION COST	\$ 74,980

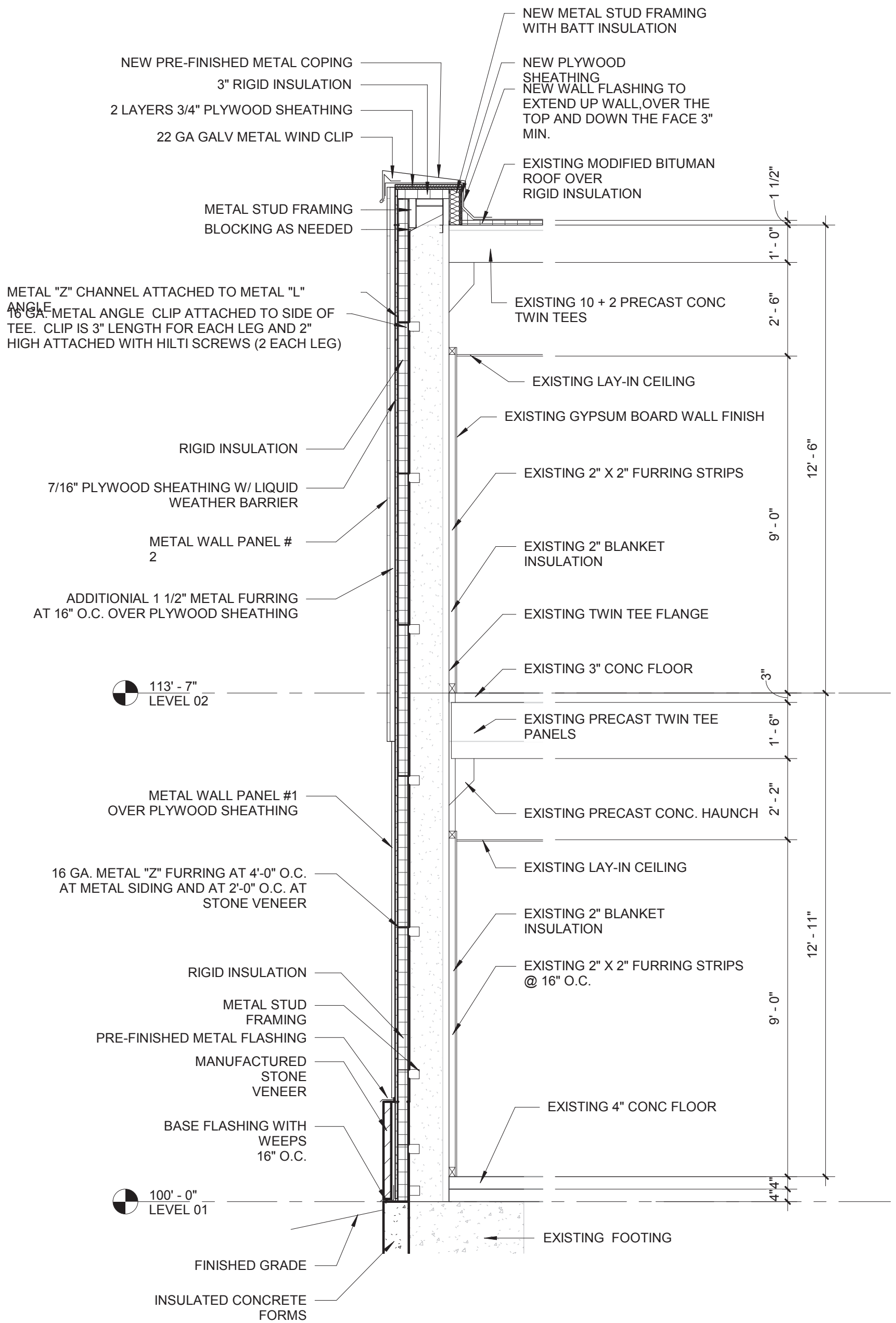

Wall Section

